

# I WON'T LAST A DAY WITHOUT YOU

1st FLUTE

1st Desk

Music by ROGER NICHOLS  
Words by PAUL WILLIAMS  
Arranged by JIM MAHAFFEY

MODERATELY

A

B

1st Flute

C

D

522 89

# I WON'T LAST A DAY WITHOUT YOU

Music by ROGER NICHOLS  
Words by PAUL WILLIAMS  
Arranged by JIM MAHAFFEY

1st Eb ALTO SAXOPHONE

MODERATELY

1st Eb Alto Saxophone

# I WON'T LAST A DAY WITHOUT YOU

## 2nd Eb ALTO SAXOPHONE

MODERATELY

Music by ROGER NICHOLS  
Words by PAUL WILLIAMS  
Arranged by JIM WEAFFEY

2nd E♭ Alto Saxophone

# I WON'T LAST A DAY WITHOUT YOU

Music by ROGER NICHOLS  
Words by PAUL WILLIAMS  
Arranged by JIM MAHAFFEY

1st Bb CLARINET

MODERATELY

1st B♭ Clarinet

# I WON'T LAST A DAY WITHOUT YOU

Music by ROGER W. SHOLLS  
Words by PAUL W. SIMONS  
Arranged by JIM MALLEFFEY

## 2nd Bb CLARINET

MODERATELY

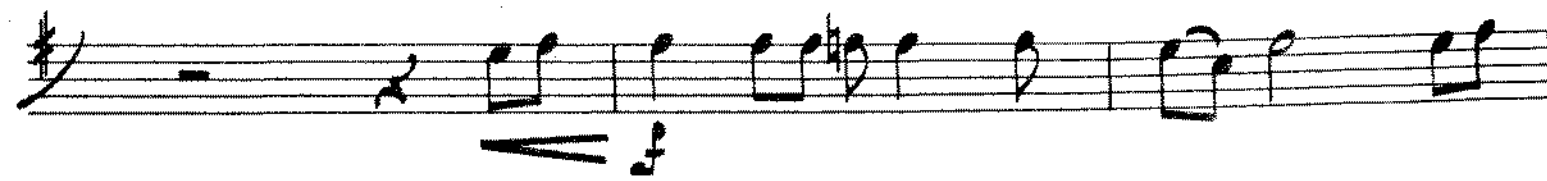
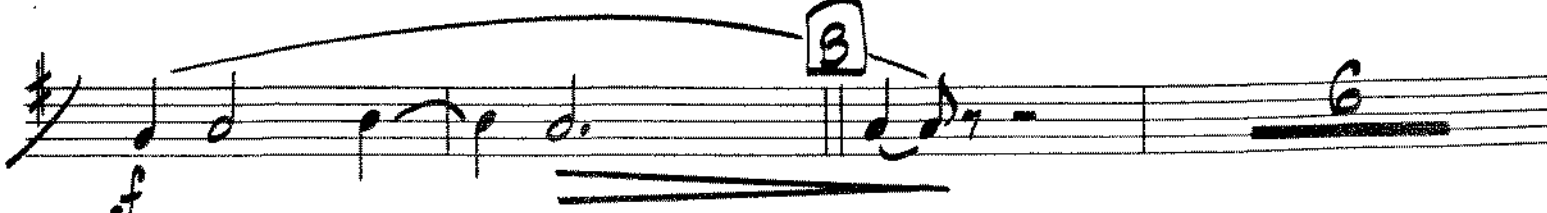
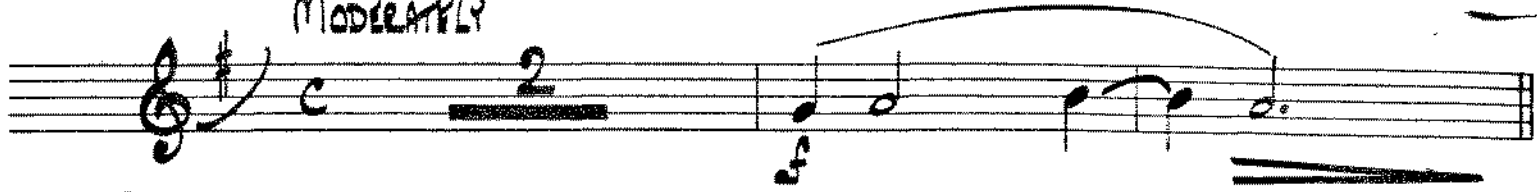

2nd B♭ Clarinet

# I WON'T LAST A DAY WITHOUT YOU

Music by ROGER NICHOLS  
Words by PAUL WILLIAMS  
Arranged by JIM MAHAFFEY

## 1st Bb TENOR SAXOPHONE

MODERATELY

1st B♭ Tenor Saxophone

- Staff 4:** A circled "2" indicating a double bar line.
- Staff 9:** First and second endings, marked "1." and "2." respectively.

# I WON'T LAST A DAY WITHOUT YOU

2nd Bb TENOR SAXOPHONE

Music by ROGER NICHOLS  
Words by PAUL WILLIAMS  
Arranged by JIM MAHAFFEY

MODERATELY

2nd Bb Tenor Saxophone

# I WON'T LAST A DAY WITHOUT YOU

Music by ROGER NICHOLS  
Words by PAUL WILLIAMS  
Arranged by JIM MAHAFFEY

## E♭ BARITONE SAXOPHONE

MODERATELY

E♭ Baritone Saxophone

- Staff 9:** A double bar line with a '1' above it, followed by a double bar line with a '2.' above it, and a double bar line with a '4' above it.

# I WON'T LAST A DAY WITHOUT YOU

Music by ROGER NICHOLS  
Words by PAUL WILLIAMS  
Arranged by JIM MAHAFFEY

1st TROMBONE

MODERATELY

Handwritten: *C* *4*

Handwritten: **A** *12*

Handwritten: **IN HAT**

Handwritten: *4*

Handwritten: **B** *OPEN* *mp*

1st Trombone

# I WON'T LAST A DAY WITHOUT YOU

Music by ROGER NICHOLS  
Words by PAUL WILLIAMS  
Arranged by JIM MAHAFFEY

## 2nd TROMBONE

MODERATELY

Handwritten: *4*

Handwritten: *A*

Handwritten: *IN HAT*

Handwritten: *4*

Handwritten: *B OPEN*

2nd Trombone

# I WON'T LAST A DAY WITHOUT YOU

3rd TROMBONE

Music by ROGER NICHOLS  
Words by PAUL WILLIAMS  
Arranged by JIM MAHAFFEY

MODERATELY

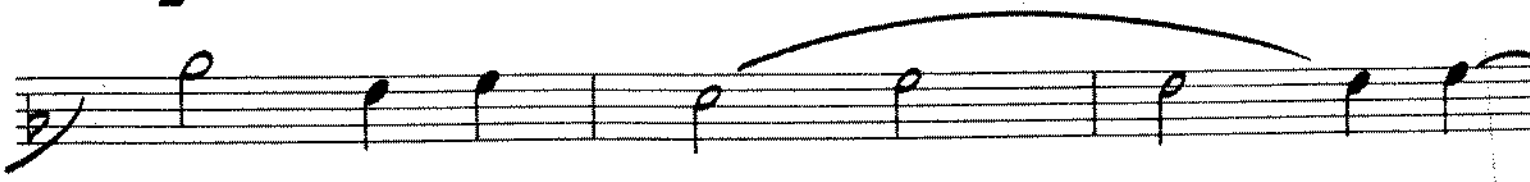
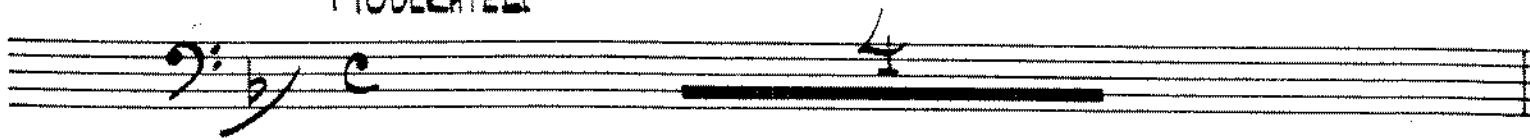

3rd Trombone

# I WON'T LAST A DAY WITHOUT YOU

Music by ROGER NICHOLS  
Words by PAUL WILLIAMS  
Arranged by JIM MAHAFFEY

4th TROMBONE (BASS)

MODERATELY

4th Trombone (Bass)

# I WON'T LAST A DAY WITHOUT YOU

Big Band only

news flute

Music by ROGER NICHOLS  
Words by PAUL WILLIAMS  
Arranged by JIM MAHAFFEY

1st Bb TRUMPET

MODERATELY

# I WON'T LAST A DAY WITHOUT YOU

Music by ROGER NICHOLS  
Words by PAUL WILLIAMS  
Arranged by JIM MAHAFFEY

## 2nd Bb TRUMPET

MODERATELY

**A**

**IN HAT**

**B OPEN**

2nd B♭ Trumpet

324

# I WON'T LAST A DAY WITHOUT YOU

Music by ROGER NICHOLS  
Words by PAUL WILLIAMS  
Arranged by JIM MAHAFFE

## 3rd Bb TRUMPET

MODERATELY

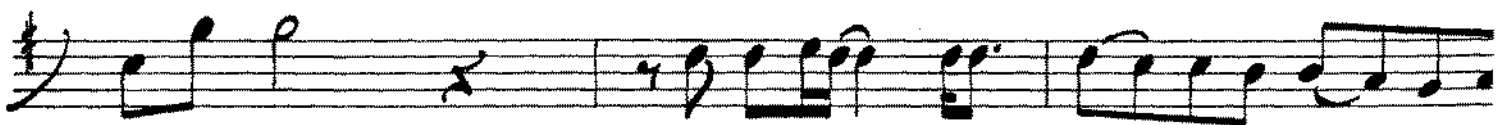
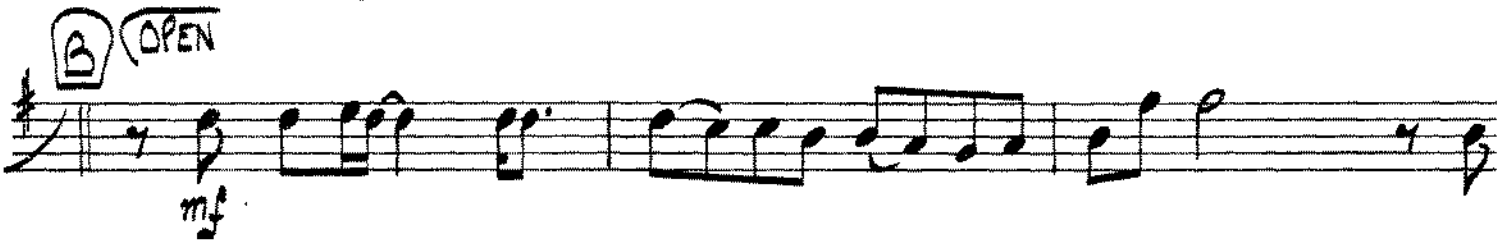
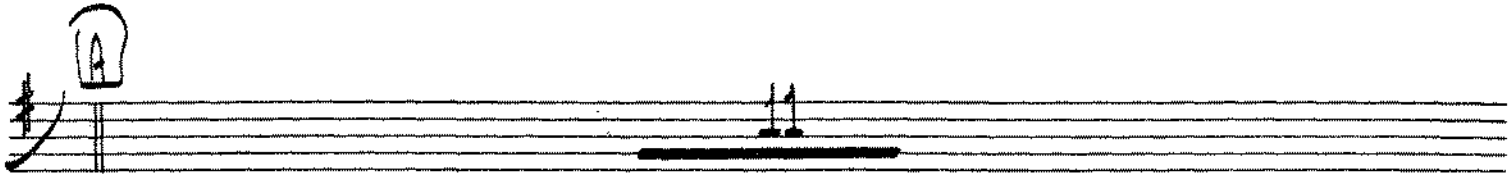

3rd B♭ Trumpet

4<sup>th</sup> TRUMPET  
MOD.

# I WON'T LAST A DAY WITHOUT YOU

IN HAT

# I WON'T LAST A DAY WITHOUT YOU

322

Music by ROGER NICHOLS  
Words by PAUL WILLIAMS  
Arranged by JIM MAHAFFEY

1st F HORN

MODERATELY

1ST F HORN

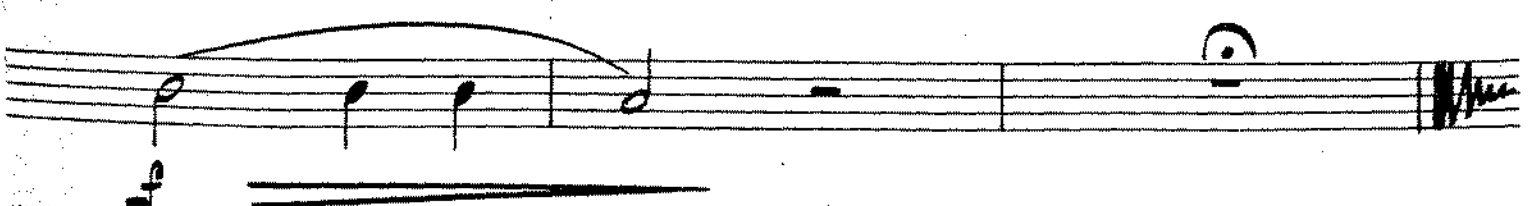
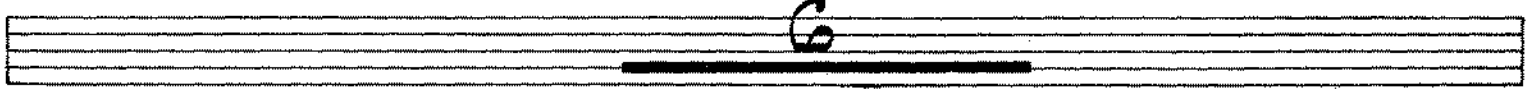
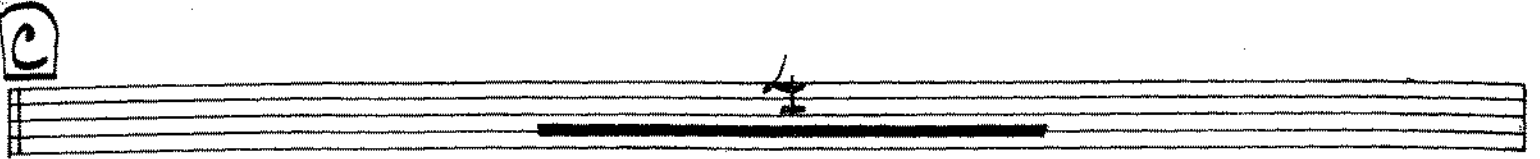

# I WON'T LAST A DAY WITHOUT YOU

PIANO/~~GUITAR~~  
GUITAR  
MODERATELY

Music by ROGER NICHOL  
Words by PAUL WILLIAM  
Arranged by JIM MAHAFFE

Piano/Guitar

F Fmaj7 Eb/F Bbmaj9 F6/A Gm7 Gm7/C

Bbmaj7 F6/A Bbmaj7 Am Gm7/C Fmaj9 F6 C Dm9 G7

Cmaj9 Dm7 G7 Asus4 Amaj7 Bm7 E7

Amaj7 F#m7 Gmaj7 Asus4 Amaj7 Gm7 C7

D

(GUITAR TACET) *mf*

The fifth system continues the musical piece with chords and a melodic line.

Piano/Guitar

FMAS7 Eb/F BbmAS7 Gm9 Gm7/C C9 FMAS7 Eb/F

(Guitar and Bass enter)

BbmAS7 Gm7 FMAS7 Eb/F BbmAS7 F6/A

1. BbmAS7 Am7 Gm7/C F9/C Gm7/C C9

2. BbmAS7 Am7 Gm7/C

C9

(GUITAR TACET)

FMAS9 Am7 BbmAS9 (GUITAR TACET)

(ADD GUITAR)

Rit.

# I WON'T LAST A DAY WITHOUT YOU

Music by ROGER NICHOLS  
Words by PAUL WILLIAMS  
Arranged by JIM MAHAFFEY

## STRING BASS

MODERATELY

**A** *mf* *TRILL*

*F*

*Bbmaj9 Gm7 Bb/C F Bb Gm9/C F*

**B** *mf* *F* *Am7 Bbmaj9 Bb/C Dm7 Gm Bb/C C7*

*Fmaj7 Am Bbmaj9 Bb/C C7 Dm9 Gm7 Gm9/C C9*

*f* *Fmaj7 Eb/F Bbmaj9 Gm C Fmaj7 Eb/F Bbmaj9 Gm7*

String Bass

FMAS7 Eb/F BDMAS7 F#m/A BDMAS7 Am7 Gm7/C FMA29

C Dm9 G7 CMA29 Dm7 G7 A

Bm7 E7 AMA27 F#m7 GMA27 Asus AMA27 Gm7-C7

D

FMAS7 Eb/F BDMAS Gm9 C7 FMA27 Eb/F

BDMAS7 Gm7 FMA27 Eb/F BDMAS7 F#m/A

BDMAS7 Am7 C9 F#m/A Gm7/C BDMAS7 Am7 Gm7/C

1. 2.

C9

FMAS Am BDMAS C F

# I WON'T LAST A DAY WITHOUT YOU

Music by ROGER NICHOLS  
Words by PAUL WILLIAMS  
Arranged by JIM MAHAFFEY

## DRUMS

MODERATELY

**A**

(Stick on Closed Sock CYMBAL)

**B**

Drums

